

TAB Punchlist

Prepared by David Annan

Jan 6, 2025

Description

2 tasks in this report.

Contents

#339 Existing AC-2: Inaccessible damper.....	2
#338 Existing Hood-1: Capture jet speed controller is not functional.....	4

#339 Existing AC-2: Inaccessible damper

Status

Open

Assignees

swilson@icvgc.com

Sheet

M1.1

Type

Issue

Watchers

patrick.triggs@jll.com
swilson@icvgc.com

List

TAB Punchlist

Start Date

Dec 31, 2024

Description

Unable to access damper for SGRD 2-2 (lobby supply diffuser) due to the restroom hard ceiling. Supply diffuser is currently 117% above design.

Created

Jan 6, 2025 9:42 AM
david@nationaltab.com

Last Updated

Jan 6, 2025 9:47 AM

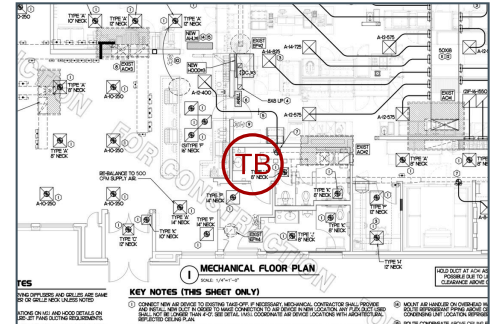

Photos



IMG_6719

David Annan

Jan 6, 2025 9:47 AM

#338 Existing Hood-1: Capture jet speed controller is not functional

Status

Open

Assignees

swilson@icvgc.com

Type

Issue

Watchers

patrick.triggs@jll.com
swilson@icvgc.com

Location

Halton Hoods

Start Date

Dec 30, 2024

List

TAB Punchlist

Created

Jan 6, 2025 9:37 AM
davida@nationaltab.com

Description

Existing hood-1 left and right capture jet speed controllers were not wired in. Unable to balance capture jets.

Last Updated

Jan 6, 2025 9:40 AM

Comments

After performing smoke capture test the capture jets still provide proper smoke capture.

David Annan Jan 6, 2025

Photos



IMG_6718

David Annan

Jan 6, 2025 9:40 AM



IMG_6716

David Annan

Jan 6, 2025 9:40 AM